

# The Chaplaincy



**Purpose**  
Serving others by living out God's call.

**Vision**  
Together we provide compassionate care, bringing comfort and peace in the midst of transitions on life's sacred journey.

**Mission**  
Serving others with impeccable spiritual, emotional and physical care.

WINTER 2011

## *a Tribute to* CORK'S PLACE

by Jennifer Combs, 2011 Breakfast Speaker

Each year I visit a stone with a bundle of flowers, a grieving heart, and a mouthful of words left unspoken. Most people that were my age at the time had challenges that were normal for a high school student, such as making it onto a varsity team or getting an 'A' in math. My biggest trial in life sought me out in the midst of all the other high school drama.

Everyone expects to outlive their parents and imagines them being there as a source of support and comfort through all aspects of childhood and adulthood. The nightmare that I feared for so long came true September 20, 2008, without much warning. My mom died.

The last day of my mom's life was spent in the hands of nurses blessed with a gift from Christ—the gift of compassion. Hospice has a philosophy of care; they aren't there to prolong your loved one's suffering. Instead they focus more on the quality rather than the quantity of the days they have left. When my mom entered hospice care she was long past the last stage of her life, which meant our stay there was brief; however, still very memorable.

For the first time since my mother had begun battling cancer she was pain-free both physically and emotionally. I could look at her and not feel as helpless, talk to her without being drowned out by cries of agony, and comfort her through prayer. I could feel Christ's everlasting love and mercy amidst everything—from the lemon pastries to the quilts donated from thoughtful individuals. His presence was so apparent that during this time when I was both

*Jennifer and her mother, Rebecca*



weak and weary, I saw an angel. An angel that provided me with the peace and comfort I was so longing for.

Proverbs 15:13-14 says, "A glad heart makes a cheerful countenance, but by sorrow of heart the spirit is broken." This verse shows the difference between the two. It explains the state of a man's heart simply by observing his countenance. A happy person has a lively attitude, possible "smile wrinkles," and a sparkle in their eye that never seems to go away.

Now for someone that has gone through a tragedy, it is nearly impossible to properly define their sorrowful heart and state of mind. There are times when you are in absolute despair, a sense of numbness and hollowness so noticeable that one begins to wonder what the true meaning behind life truly is. At my lowest point, those who told me grief gets better with time angered me because I couldn't see how such feelings would ever diminish to where I could go back to living a normal life. Those who claimed to understand what I was going through or suggested that I put a smile on my face got to me as well. Jealousy overwhelmed me at random points during my day, whether it be as simple as seeing a mother and daughter grocery shopping or at a major event like graduation.

*continued on page 2*



**A Tribute to Cork's Place** *continued from page 1*

Cork's Place is where I instantly was able to meet people going through similar challenges in life. It was there that I learned the true meaning of grief—the grief that is so often hidden behind a smile or a laugh. It is defined there through each spectrum of color splattered across the walls that are telling a story of each child or teenager. It was a place where you could get away from those at school claiming to know how you feel or telling you to get over it by now; where others understood the jealousy you were feeling at random moments. They could relate to crying and how sometimes a hug is more necessary than someone to talk to. Most there were able to agree that your whole family dynamics change, and overall the way of life as you once knew it changes.

At Cork's you could casually acknowledge just exactly where you were at in your journey of grief by glancing at the array of colors signifying how you felt. This poster made me realize the fear I felt of being alone was really just a clatter in my heart distracting me from those around me. It was like tunnel vision,

corrupting my outlook on life, consuming me totally in its overwhelmingly irrational, simplistic state.

I know that the loss of my mother will never be something that I will ever fully get over; it is always going to be the moment that molded me into the woman I have become today. Currently I am attending college to become a nurse, so that one day I can provide patients and their families with the care given to mom by the nurses at hospice, and as of right now my heart is leaning towards specializing in pediatric oncology.

The last thing that I want to say is that everyone will experience the world of grief at one time or another, and that any child who loses a parent will have a hard time wrapping their minds around what they're feeling.

Also, when you do experience a tragedy, remember that your story will be similar, but at the same time completely different, from the person sitting next to you. Last but not least, grief will never completely go away—it continues to change. It ebbs and flows throughout our life, and takes different forms as we experience new things. And even though I never thought I'd say this, it does get better with time. 🕊



*"At Cork's you could casually acknowledge just exactly where you were at in your journey of grief by glancing at the array of colors signifying how you felt."*

## Hair Stylist Says Goodbye

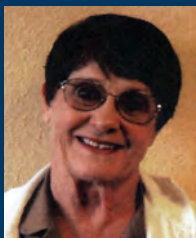

**Judy Stein** is a retired hairdresser who, for the past eight years, has offered her hair cutting and stylist services to In-Home and Hospice House patients. For most of this time, Judy single-handedly filled all of our haircut requests, serving as many as 20 patients in one month.

She never said "no" to a haircut request.

Judy has always been extremely caring and generous with her patients. She understood how important it was for them to look their best, and how it made them feel better about themselves. She often

worked on bedbound patients who could barely move their head off their pillows, but she was flexible and very aware of their needs, and always found a way to make the haircut work for them. Judy went above and beyond to take care of patients. One weekend, a patient was admitted to the Hospice House with not more than a few days left. The patient knew her family would be coming to visit over that weekend and she wanted to look her best. The Hospice House nurses called Judy, who selflessly came in that Sunday morning to style the patient's hair. The patient was extremely grateful and "held court" with family and friends in her room all that afternoon.

Judy was such a blessing to us and we will miss her greatly.

# Lighting the Path Breakfast



*The Chaplaincy gives thanks to all the table hosts and their guests for attending our annual "Lighting the Path" breakfast in support of chaplain services, grief support and hospice.*

## ☛ Table Hosts ☛

Karen Adams  
Thomas Adams  
Jill Adcock  
Carole Allenbaugh  
Brant Baker  
Tom Becraft  
Nan Benecke  
Jo Ann Bengtson  
Peter Bengtson  
Wendy Bennett  
Paul Berthelot  
Jackie Blackburn  
Betsy Blank  
Malaura Bricker  
Kitty Burtner  
Michele Caron  
Kathy Carter  
Gary Castillo  
Tom Becraft  
Rhonda Connolly  
Bette Cooper  
John Deichman  
Jim Dyson  
Kathy Dyson  
Lisa Enderlin  
Kim Fall  
Heather Filbin  
Penny Gardner

Sharon Gittleman  
Dick Green  
Fouad Habiby  
Anne Hayden  
Alayne Heck  
Diane Hood  
Donna Hopkins  
Bev Johnston  
Pat Johnstone-Jones  
Daryl & Pat Jonson  
Karlene Keyes  
Wayne Kohan MD  
Lou & Donna Koussa  
Matthew Kuempel  
Alta Lambie  
Kate Lampson  
Lisa Lang  
Tim Ledbetter  
Ron Lerch  
Wes McIntyre  
Mike McWhorter  
Miki Mensinger  
Gene Merwin  
Gail Middleton  
Glenna Moulthrop  
Sandra Muller  
Linda Munson  
John Neer

Bruce Noordhoff  
Richard Nordgren  
Arlene Ochoa  
Paige Patton-Morris  
Marilla Petersen  
Michael Pettyjohn  
Penny Phelps  
Theodore & Ursula Potter  
Cathy Rhoads  
Cindy Riggle  
Dewey Robbins  
Bud Russell  
Laurie Ruzicka  
Jean Ryckman  
Scott Sarber  
Esther Schmidt  
Audrey Simmelink  
Quinn Smith  
Gayle Stack  
Joan Stewart  
Valorie Strickland  
Brenda Swenson  
Mike Talbot  
Brian Thomas  
Craig Timmons  
Angel Trump  
Mike Turner  
Peter Turping

Patricia Uhrich  
Martin Valdez  
Bernadette Waldbauer  
Dave Watrous  
Jannette Weber  
Judy Westerberg  
Janice Wilder  
Dan Williams  
Bonnie Wilson  
Gayle Womack  
Ann Wood

*Our sincerest gratitude to our breakfast sponsor*

# URS

*and affiliates* Washington Closure Hanford  
Washington River Protection Solutions  
Umatilla Chemical Agent Disposal Facility





## *the Chapel at* SPAULDING PARK

by Bette A. Cooper, Executive Director

The centerpiece of our newest building at Spaulding Park is our chapel, symbolic of the faith that is foundational to our work. As we began working with



Bette Cooper

our architect, our Building Committee Chairperson, Jerry Rhoads, gave me the “assignment” of designing and dedicating

the stained glass window for our new chapel. I remember taking a deep breath and thinking, “This is not my strength.” I had a few ideas from a favorite piece of poetry but knew I had some experts who routinely create images with their words: our chaplains. I went to one of their staff meetings and without letting them know what I was doing, I asked them to participate in a visioning process about their work. I asked them to both create word pictures and to actually draw images on paper. They reflected on their images for me, and then I left.

The image I had from a favorite piece of poetry and the images they created were both of water—water which flows and heals. I used these images and to the best of my ability created a “word picture” for our stained glass artists, Rich and Phyllis Burnam. They listened deeply and caught the image you see here of a beautiful cascading

waterfall that flows over boulders and down into a deep blue pool of water. They were so amazing to work with, and I was welcomed into their home to help them pick various glasses and tweak placement of various aspects of the design. I was privileged to see it go from an image in my mind to paper to pieces of glass to the beautiful piece of art it is today.

I am deeply grateful for having been given the “assignment.”

The dedication of this stained glass window is in honor of the staff of The Chaplaincy:

*Dedicated to the  
men and women of  
The Chaplaincy  
whose compassionate spirits  
provide a waterfall of healing  
over the boulders of our  
lives: returning us to the  
deep, calm waters of our  
souls.* 🕊️

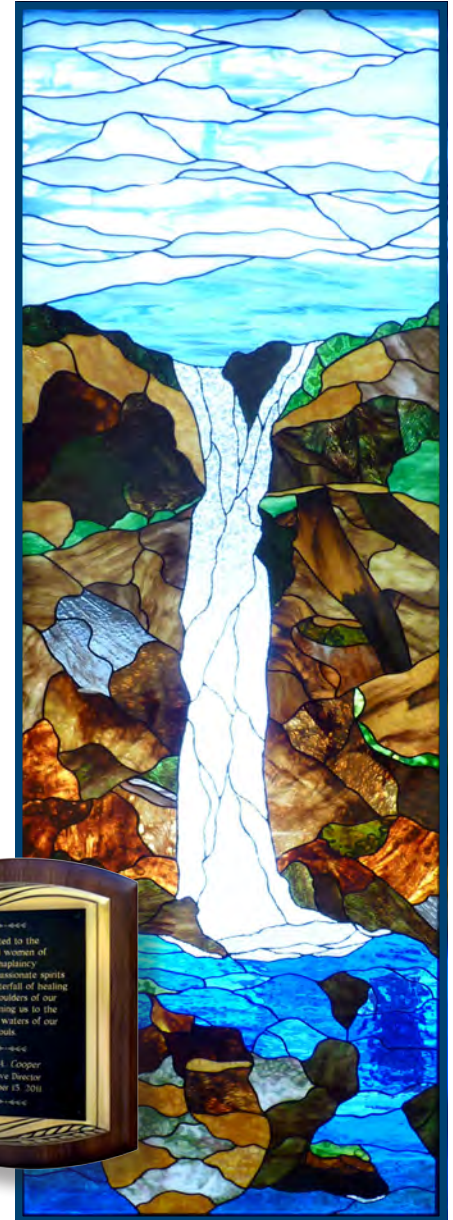

### Thank you...

The Columbia Valley Daybreak Rotary generously awarded The Chaplaincy \$1,000 for the purchase of books and print materials used to support those in our community who are faced with caring for a terminally ill loved one or hurting from the death of a loved one.

We distribute approximately 200 books to our community every year and this grant will help us replenish our supply of materials so that we may continue to help those in our community suffering from, or preparing for, great loss.



# Little Things Can Help a Lot!

An easy way to contribute to the great work at The Chaplaincy is by donating items from our wish lists. . .

## Hospice Wish List

- Baby Monitors (Safety 1st Crystal Clear Monitors)
- Gift cards for books\* or gently used/new copies of *Final Gifts* and *The Four Things That Matter Most*
- Gift cards for music: Best Buy, Amazon.com
- Bath towels and twin sheet sets (extra long) in black, burgundy or dark brown
- Oil pastels, colored pencils, stencil patterns, and other various art supplies for adults
- Gift cards for craft supplies (JoAnn's, Craft Warehouse)
- Mini Zen Gardens
- iPod with speakers (portable)
- DVDs: "Accepting the Challenge: Providing the Best Care for People with Dementia"



## Hospice Kitchen Wish List

- Fresh or canned fruit; applesauce (1.5 quart)
- Chicken, beef or vegetable broth
- Bottled juices (2 quart size in Apple or Cranberry)
- Coffee (regular/decaf) and tea (pre-wrapped bags)
- Hot cocoa and Alpine apple cider (in packets)
- Dry creamer (in packets)
- Sugar (10 lb. bag) and cake mixes
- Plastic spoons
- Toilet paper and paper towels
- Zip-Lock bags (sandwich, quart or gallon)

*(Please refrain from donating low fat, fat free, sugar-free or "lite," low sodium items or dried, prepared foods, i.e. mac 'n cheese, pasta, instant potatoes)*

## Jail Chaplains Wish List

- Books—all must be paperback/soft cover:
  - Spanish-English dictionary
  - Books on parenting, marriage and family
  - Books on recovering from addiction
  - Books about dealing with grief
  - Narcotics or Alcoholics Anonymous books

*(At this time we have plenty of Bibles and Chicken Soup for the Soul books - Thank you!)*

## Cork's Place Wish List

- Dry-cleaning gift cards
- Blank journals or composition books
- Gift cards for books for patients and families\*
- Fiber filling (stuffing)
- Bio-degradable balloons (from Let's Party)
- Small photo albums
- Picture frames—all sizes
- Baseballs, basketballs, soccer balls and velcro balls



## Grief Support Groups Wish List

- Scrapbooking stickers and theme packets
- Glue sticks
- Art supply gift cards (JoAnn's, Craft Warehouse)
- CD player that holds multiple CDs, with remote
- Gift cards for books\*

\* i.e., Barnes & Noble, Amazon.com, Hastings, etc., gift cards sold at Walmart, Fred Meyer and most grocery stores.

## VOLUNTEERS NEEDED

- Military veterans of all ages to volunteer in the hospice program with patients who are also military veterans
- Hospice House volunteers to work all shifts including weekends and evenings. Assist Hospice House staff and spend quality time with patients. (Volunteer training required & provided)
- Licensed Hairdresser
- Respite and companionship volunteers: sit, visit, or read to patients living in their own homes. (Volunteer training required & provided)

*For more information on volunteering, please contact our Volunteer Coordinators at 783-7416.*



# GIFTS RECEIVED IN LOVING MEMORY & IN

August 16, 2011 – November 6, 2011

All gifts received from the "Lighting the Path" Breakfast will be listed in the Spring 2012 Newsletter.

## MEMORIALS

### Jack Agen

Delores Aman

### Harlan Anderson

Donald Clark

### Margery Armstrong

Donna Christianson

### Beverly Atterberry

Rambling Rover, Sr. Travel Assoc.

### Judy Baker

LaVonne & Bob Ruggles

### Charlotte 'Bay' Baxter

Kip & Barbara Jones

### Anita & Frenchy Beaulieu

Denise Conner

### Manfred 'Manny' Beckmann

Irmgard Abodishish  
Ruth Beckmann & Family  
Diane Beckmann  
Ron & Sharon Brackensick  
Inge Dieckman  
Olga Edwards  
Irmgard Kuchera  
Inga & Harley Leigh  
Ilse Markowski  
Marifa Neuhaus  
Sally Ann Preszler  
Marjorie & Charles Ridder  
Bill & Erna Rowe  
Sharon Warren

### Bernice 'Beecie' Bennett

Betty Hartcorn  
Alta Lambie  
Deanna Martin

### Rose Bennett

Rambling Rover, Sr. Travel Assoc.

### Mildred Berry

Lewis & Nadine Hackney  
Martha Yates

### Ainsley Blake

Diana Blake

### Lucinda Blotz

Joyce & Mike Oswald

### Marjorie Bongers

Pasco-Kennebec Soroptimist

### James Bovingdon

Bev Bovingdon

### Domm & Lillian Burgess

Richard & June Jaquish

### Florence Carbine

Darci & David Mitcham

### Mary Kay Clark

Patrick Clark

### Paul Crawford

Mike Ledingham  
Ron & Ila Stephens  
John & Rosalie Swanson

### Nancy Danz

Clint & Kristie Didier  
Beulah B.R. Moore  
Dan & Sarah Schneider  
Kay Shearer

### Dale Eugene De Bruin

Jerry & Georgia DeBruin  
Jerry & Barbara Fangman  
Sharon & Fred Westhoff

### Leo Defferding

Joy Defferding

### Mary 'Betty' DeMeyer

Catherine & Robert Baum  
Thomas & Terry Bock  
Pat Kohler  
Richard & Helen Simonis  
Ann & Harold Tepoorten  
Susan Thiss  
Patricia Tierney

### Larry Denton

Rambling Rover, Sr. Travel Assoc.

### Francis Ealy

Colleen & Ron Jones

### Betty Erickson

Irv & Pat Pfeifer

### Verne Essinger

Shula Cherry  
Don & Polly Essinger  
Frances Lloyd  
Carl & Norene Ryder  
Elizabeth Singkofer  
Neal & Joyce Smiley  
Byrdean & Charles Vickery

### John Ewalt

Glenna Moulthrop  
Marilyn Strankman

### Pat Garcia

Kim & Jerry Cutsforth

### Audrey Goodbrake

Kathy & Robert Irwin  
Alta Lambie

### Harry Gorman, Jr.

Ruben & Darlene Wolf

### Yvonne Grohs

The Womens Tuesday  
Luncheon Group

### Gordon Halseth

James Low, Jr.

### Helen Harty

Max & Betty Kreiter

### James Helton

Quaylin Barnes  
Ron & Sharon Brackensick  
Akiko (Bobbie) Freeman  
Blaine & Beverly McGillicuddy  
Ken & Faye Porter  
Reva & Ron Robinson  
George Sahler  
Susan Senner  
Loren & Vivian Stangeland  
Wally & Virginia 'Ginnie' Tews  
Ruth B. Uhl  
Amy & Jerry White  
Carolyn & Don Williams  
Lisa & Nick Woehle

### Paula Henry

Rambling Rover, Sr. Travel Assoc.

### Holt Hensley

Verdine Davis

### Megan Kazuko Hogg

Chris & Cristina Blaser  
Jim & Kathy Cartmell  
Gerald & Sherry Clark  
John & Verna Hughes  
Leskovar  
Jerry & Nancy Maxson  
Anne Meeker  
Tim & Miki Mensinger  
Mary Alice Nelson

Robert & Audrey Orr  
Mark & Patti Ostby  
Lisa Riedinger  
Jean Robinson  
Bea Stokes  
Annabelle & Jerry Wall  
Bob & Polli Walsborn  
West Highlands United  
Methodist Women  
Richard Whitner  
Erma Winz

### Charles R. Hooper

Kim & Jerry Cutsforth

### Roger Horton

Rambling Rover, Sr. Travel Assoc.

### Lindy Irvan

Jerry & Nancy Maxson

### David Jackson

Mr. & Mrs. Ray Seitz

### Mary Jane Jensen

Jerry & Georgia Cutburth  
Jennifer & Wayne Lytle  
Kathy & Mike Morgenthaler  
Yoshikazu & Sadako Nishikawa  
Martha & Jim Roel

### Elvin Kays

Dan Stolper

### Leo Kippes

Elizabeth Saylor

### Ruth C. Kirk

Bill & Reta Siefken

### Roger Kostelecky

Joe & Colleen Ferguson

### Randy Krug

Clint & Kristie Didier

### Warren H Larsen

Sigrid Gatens

### Edward Larsen

Dorothy, Gene & Peggy Larsen

### Dorothy Ledingham

Michael Ledingham

### Lorraine Lehrman

Dorothy Beyer  
Rambling Rover, Sr. Travel Assoc.

### Hector Maffei

Bill & Lillian Baumgartner

### Woodrow Maguffee

Bob & Sandy Sturgis

### Gerald Main

Geraldine Main

### Iva Mathes

Ginger Essinger

### Prudence Mathias

Richard & Helen Simonis

### Richard 'Dick' McAloon

Benton PUD  
Pat & Jack Mattson  
Catherine Morris  
Peterson Hastings  
Investment Management  
Gloria Space  
Kathe Stanness  
Larry Swisher, DDS

### Jesse McCullough

Glenn Ellingsworth

### Barry McInturff

Trina McInturff  
Ramona Morrow

### Kendall McIntyre

Byrdean & Charles Vickery

### Alvina Bonnie McKinnon

Gloria Chervenell  
Vickie & Doug Foyt

Sharon & Ron Marty  
Dan & Elouise McKinnon  
Dolores & Paul McKinnon  
Barbara Mobley & Family  
Mary Ruth Norquist  
Richard & Cece Norton

### Elaine Faye McMillan

John & Della Blessing

### Stephen John Mech Jr.

Sue Nutter  
Joyce & Mike Oswald  
Richland Cemetery Association  
Margaret Stewart

### Helen Miles

Clint & Kristie Didier

### Eleanor Moe

Colleen & Ron Jones  
Gene Stafford

### Fred Moore

Meadow Hills Veterinary Center

### Dorothy Morgan

Gloria & Clary Cronkhite  
Marjorie Emhoff & Carol Farmer  
Marsha & Keith Therrien

### Garrett Neer

John & Cathy Neer

### Eula Nimmo

Jim Nimmo

### Esther Northrup

Berit Thompson

### Rosemary Orwig

Ray & Mary Jane Seitz

### Judy Packard

Bill & Collene Dunbar

### Jimmie Parnell

Clint & Kristie Didier

### Jose Perez, Sr.

Juanita Perez

### David Peterman

The Pluckett's

### Jackie Lynn Petersen

LaVonne & Bob Ruggles

### Sherry Philipp

Phyliss Moon Baur  
Wilbur & Margaret Bunch  
Shelia Hansen  
Lillian & Robert Keough  
Lowell & Sandra Nichols  
Wilma Page  
Karen Shannon  
Kay Teal

### Edward C. Phillips

Clayton & Beverly Schmidt

### Mildred Helen Pingree

Rod & Mary Brown  
Mission Support Alliance, LLC

### Emmanuel Popp

Arlene & Gary Popp

### Larry Allen Popp

Arlene & Gary Popp

### Bill Preston

Michele Preston

### Saroj Rana

Tina & Dan Foley

### Ruby Rusk

Jerry & Nancy Maxson

### Gary Saylor

Elizabeth Saylor

### Margaret 'Peggy' Schneibly

Dorothy Boscola

### Dixie Lee Scott

Judy Kees

### Wes Self

Pam Burns  
Randy Hawkey  
Carol Jackson  
Jennifer Nugent  
Gail Perry  
Ted & Ursula Potter  
Neil Read

### Mary Helen Shook

Frank & Lindell Smith

### Ethel M. Simpson

Sharon & Randy Sims

### Debra Skyles

The Mad Hatters -  
Red Hat Friends

### Carl Sonderman

Darci & David Mitcham

### Lillian Bartram Sonju

Sandy & Paul Henckel

### Donald 'Mike' Spellman

Marilyn Druby Anderson  
Cristi Carper  
Denise Conner  
Marilyn Dunn  
Sharon Gittleman  
Doreen Jones  
Glenna Moulthrop  
Norma Page  
Diane Spellman  
Eugene & Leigh Woodruff

### Fred Staples

Bill & Collene Dunbar  
Loren & Vivian Stangeland

### Earl Steelman

Rambling Rover, Sr. Travel Assoc.

### Robert Steffens

Tina & Dan Foley

### Doug Stiles

Ron & Sharon Brackensick

### Mary Alice Swanson

Helen Riehl

### Alice Tessitore

Kathy Werst

### Mary Thornton

Shirley Storm

### Jeff Todd

Mr. & Mrs. Kent Eichenberger

### Ardith Veipur

J.D. & Gloria Day-Allen  
Virginia Andjelic  
WTP Project Friends  
Bechtel Vit Plant LAW Facility  
Grace Brown  
Floyd & Shirley Brown  
Annette & Dennis Kuhl  
Jenny Norwood  
Richard Tosetti  
Anton Veipur

### Clarence 'Red' Welch

Allan Electric, Inc.  
Thomas Bosch  
Mike Fish  
Fumia, Toshiko & Tommy Ono

### Donald Willard

Gretchen Fleming  
ConagraFoods / LambWeston IT  
Department  
Charles & Cleo Jensen  
Larry & Loretta Juhnke  
Orville & Pipita Long  
Harold & Beverly Malone  
Janis & Richard Nelson  
Gary & Anna Marie Willard

### Robert Woehler

Bill & Collene Dunbar  
Ed Ray

Thank you for remembering and honoring loved ones with gifts to The Chaplaincy. Your loved ones, and the names of those who generously donated in their memory, are very important to us. If we have made any errors on these pages, please accept our sincere apology.



## Robert 'Bob' Woodbury

Clint & Kristie Didier

## Donald Dale Worsham

Yvonne Worsham

## Donald Alfred Ziemer

Mr. & Mrs. Robert Brown  
Don & Sue Glenzinski  
Bennie & Elnora Hodges  
Richard & Yvonne Langlois  
Michael & Betty McCullough  
Ellaretta Ziemer

## Delores Zuba

Marla Marvin

## ENDOWMENTS

### Iris K. Breider

Iris K. Breider Estate

## IN HONOR OF

### Robert & Doris Brinson, Jr.

David & Janice Van Eaton

### Robert Orr

Jerry & Nancy Maxson

## DONATIONS & PLEDGES

Tom Adams  
All Saints' Episcopal Church  
Carole & Bill Allenbaugh  
Todd Almquist  
John Anicetti  
Anonymous  
Ronny Antone  
Deborah Barnard & Rob Griffin  
Roger & Nancy Barr  
Tom & Bonnie Becraft  
Phillip Bedell  
Eric Bickel  
Jim & Sharon Bixler  
Lee Anne Petersen-Walker  
Cynthia Bounds  
Susan Brain  
Bob Brinson Jr.  
Diana S. Brown  
Brenda Brown  
Donna Buchanan  
Mary & Richard Buroker  
Dave & Julie Burrill

Aleta Bussleman  
Zane Carey  
Center Vision &  
Contact Lens Clinic, Inc.  
Gary Chadwick  
Chapter El Peo Sisterhood  
Paula Clark  
Columbia Valley Daybreak Rotary  
Bette Cooper  
Sherri Purdy  
Neal & Wanda Cox  
Dan & Heidi Cryer  
Deborah Culverhouse  
Kim & Jerry Cutsforth  
Laura Dahmen  
Lois Dahmen  
Deborah & Mark Davis  
Sheryl Dawson  
John & JoAnn Deichman  
Karen & Dave Diener  
Woody Doane  
Bill & Collene Dunbar  
Elis & Susan Eberlein  
Jim & Nancy Edgar  
Marsha Edwards  
Vangi & Mark Ellwein  
Harry Emtan  
Joe Engel  
Friends & Family of  
Christine Gentry-Langstaff  
Greg Fancher  
Heather Filbin  
First Lutheran  
Church of Kennewick  
First United Methodist Church  
Geri & Dennis Frimodt  
Richard & Michele Garrett  
Kim Gaylord  
Mark & Laurie Gerboth  
Sharon Gittleman  
Kevin & Donna Glass  
Jack & Joy Glover  
Rose & Bob Gray  
Bob & Laurie Gruel  
Nancy Guevara  
Russ & Dorothy Haffner  
Nicole Hammond  
Robert Hammons Jr.  
Sandra Hansen  
Anne Hayden  
Skip & May Hays-Sandberg  
Alayne & Bob Heck  
Philip & Bonnie Heffner  
Marilyn Hanes  
Keith Hoffman  
Dorothy Hooper

Brent & Marleen Howard  
Dale Johnson  
Ervin & LaVonne Johnson  
Deborah Schneider  
Colleen Kandle  
Leeann Kasperek  
Peggy Kasper  
John Kay Jr.  
Vicky Keller  
Steve & Jane Kirkendall  
Beth & Caleb Knutzen  
Lou & Donna Koussa  
Opal & Ken Kuh  
Jamie Kunka  
Walter Laity  
Tim & Gail Ledbetter  
Dara Leip  
Karen & Andy Lesko  
Sandy & Mark Loosveldt  
Lutheran Church of the Master  
William & Peggy Mager  
Sandi Maine  
Colleen McCoy  
Kevin McFadden  
Kelly McFadden  
Julie McFarland  
Wes & Joyce McIntyre  
Barbara McIntyre  
Bob McKee  
Cathy & John Mech  
Miki & Tim Mensinger  
Dean & Helen Mitchell  
Quentin Mizer  
Thomas Moak  
John & Cathy Neer  
Susan & Eric Nelson  
Robert & Isabelle Neuman  
Margaret & Robert Novy  
Virda & Stanley Nunn  
Robert & Bianca Outlaw  
Parsons Corporation  
Ernestine Pearl-Rosendale  
Debbie & Marshall Perks  
Lee Petersen-Walker  
Ken & Faye Porter  
Theodore & Ursula Potter  
Sally Ann & Bob Potter  
Margaret Premzic  
Presbyterian Women of  
Central WA - Fall Gathering  
Sherri Purdy  
Heather Rader  
Ward Rathbone Jr.  
Janita Rettinghouse  
Jerry & Cathy Rhoads  
LeRoi & Eleanor Rice

Gerald & Maureen Ritter  
Deborah Robbins  
Laura & Douglas Rogers  
Rotary Club of  
Columbia Center #22471  
Mary Rumbolz  
Jennifer Rutz  
Jean Ryckman  
Pam & Ben Salazar  
Cheryl & Joe Salinas  
Angela Sanders-Gordon  
Loris & Marilyn Schmidt  
Esther Schmidt  
Duane & Terry Schmoker  
Deborah Schneider  
Alla & Cordell Schock  
Daren Schwartz  
Shalom United Church of Christ  
Dennis & Susan Sherrell  
Steve & Danelle Short  
James Shrader  
Richard & Carole Siefken  
Audrey Simmelink  
Susan L. Smith  
Kelly & Morris Smith  
Becky & Ed Smolak  
Bob & Julie Soderquist  
Janice Sola  
Betty Spring  
Gayle Stack  
John Stark  
Leslie & Michael Streeter  
Vanessa & Darrell Strong  
Judy & Dennis Sweeney  
Monte & Nan Szendre  
Kristi Szendre  
Bonnie & William Thompson  
Margaret & Maryann Timchalk  
Toyota Dealer Match Program  
Carol Votendahl  
Phyllis Vowels  
Julie & Jon Waddoups  
Ronald & Orrel Walsler  
Jannette & Ray Weber  
Shawn Welch

Ken & Michele Wells  
West Side United  
Protestant Church  
Richard Whitner  
Victorine Willingham  
Nicole Wodehouse  
Bernie & Joanne Woehle  
Anthony & Nora Wolf  
Ann Wood  
Winne & Carl Zeamer  
Frank Zvonar  
John & Bee Zwiener

## EVENING FOR THE ANGELS

Peterson Hastings Investment Management, Inc.

## IN-KIND DONATIONS

Bruce & Pat Bennett  
(In memory of Steve Mech)  
Ellen buggerman  
Christ the King Quilters  
Roland & Suzanne Ehlers  
Frank & Eleanor Ferreira  
(in memory of Jack Hughes)  
Dee Freeman  
Patricia Lanheid Family  
Meadow Springs  
Presbyterian Church  
Linda Munson  
Joyce & Mike Oswald  
Elsa Rose  
Meg Scaplehorn  
Helen M. Scruggs  
Joyce Stoner  
Marie Stricker  
Tri-City Quilters Guild  
Darlene Ziemer

For your convenience, memorials and donations may be made on our secure website: [www.tricitieschaplaincy.org](http://www.tricitieschaplaincy.org)

## Grief Support Groups...Open to the Public

### • Understanding Grief: An Introduction

One-time session open to adults experiencing grief due to the death of a loved one. It is an educational experience as well as a unique support group. Fee: \$10. Call Wanda at 783-6243 for specific dates, info or to register.

### • Cork's Place for Grieving Children

For ages 3-18 years. Ongoing groups meet regularly. A support group for parents/guardians provided while the children are in session. Call Amanda, 783-7416 ext. 2104, for info & fees, to schedule a tour, or to pre-register a child.

• **Coming to Terms with Loss** Open to adults experiencing grief due to a loved one's death. This group is educational as well as supportive. Call Deborah at 783-6245 for more information or to register.

• **Widowed Support Group** Widows, widowers, and partners who have lost a loved one will discuss topics centered in role changes and transitions. Call Deborah at 783-6245 for more information or to register.

• **Cancer Support Group** Open to adults dealing with the effects of cancer. Call Chaplain Margaret at the Tri-Cities Cancer Center, 737-3400, for dates and times.

### • Grieving Parent's Support Group

Open to adults experiencing grief due to the death of a child of any age. Educational as well as supportive. Call Wanda at 783-6243 for more information or to register.

• **Survivors of Suicide** Helps people adjust after a loved one dies by suicide. Some come soon after the suicide; others come years later. Call Deborah at 783-6245 for more information or to register.



ADDRESS SERVICE REQUESTED

NONPROFIT  
ORGANIZATION  
U.S. POSTAGE  
PAID  
PASCO, WA 99301  
PERMIT NO. 379

2108 W. Entiat • Kennewick, WA 99336

Phone 509-783-7416

Fax 509-735-7850

[www.tricitieschaplaincy.org](http://www.tricitieschaplaincy.org)

*Hospice Care • Chaplain Services  
Grief Support • Spiritual Direction  
Clinical Pastoral Education*

**Please Help**

If you wish to change, delete, add names or receive this newsletter electronically, please call (509) 783-7416 or email [info@tricitieschaplaincy.org](mailto:info@tricitieschaplaincy.org).



Graphic design & print made possible by Artmil Design & Marketing

# Year End Gratitude

Dear Friends,

As another year comes to a close, The Chaplaincy takes time to reflect on all of our blessings. You, our community, are at the top of the list. You bless us with your support and you bless us by entrusting us with the care of your loved ones.

Each year we challenge ourselves to grow in service to our community. This growth has led us to build our new Spaulding Park facility, which we moved into in October. This new space will allow our Community Hospice Team to expand and serve the ever growing needs of our community. It will also allow us to provide education to our community in new and meaningful ways.

We are moving forward in faith and ask for your prayers.

May God bless you as you have blessed us,

Bette Cooper, Executive Director | The Chaplaincy

